

San Giovanni e Tharros



ROUTE 5

Dep - Arr: Aquae Sinis - Albergo Diffuso

Distance: 37,448Km

Difficulty: Hard

Type road: Asphalt, cement, gravel

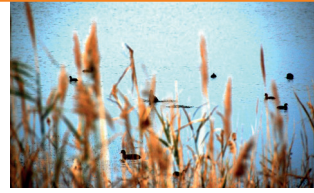

1. Departing from Aquae Sinis Hotel continue straight, leaving Santa Maria Assunta church on the right .
2. Cross Piazza Stagno and take viale Repubblica.
3. At the end of the avenue cross the wooden bridge on Rio Tanui.
4. Arrived to the landing of the boats of CabrasPond : “Su Scaiu”, turn left.
5. Reached via Tharros, turn left and continue right leaving Civic Museum of Cabras on the right
6. At the junction for Torre Grande / Oristano / S. Giovanni, turn right.
7. At the first bridge, turn left onto the dirt path up to the Peschiera Mar’e Pontis
8. Cross the small bridge up to the square (St. Vincent Church – XVII century)
9. Cross the bridge, take the excavated path and continue up to the sheepfold
10. Continue on the left and coast along the channel up to the asphalted road SP6
11. Turn left and cross the bridge on Scolmatore Channel.
12. Cross the SP6 along Aqua Urchi swamp
13. Turn right on a dirt path and continue right up to the village of San Salvatore.
14. From the Village of San Salvatore take the SP7 and turn left.
15. At the intersection turn left direction Cabras up to the first excavated platform
16. Turn right on the excavated path and cross it all
17. Before reaching the handling turn right, cross the path up to the second intersection
18. Hold left then the right and continue up to the asphalted road SP6.
19. Turn left in direction San Giovanni
20. At this point, proceed south to the central square of the town where you can visit San Giovanni Sinis Church.
21. After the church turn left to reach, beyond the short dirt road that runs alongside, the concrete road
22. Continue south to get, after a short climb, the ancient Phoenician – Punic and Roman site of Tharros.
23. Take the asphalted road SP6 in order to go back until the Maimoni junction and turn left onto a paved uphill.
24. Over the hill and at the end of the asphaltated road , turn left onto an uphill dirt path towards Turr’e Seu Oasis.
25. Proceed straight towards the end of the descent and urn right into a sandy path which leads to Maimoni beach.
26. Reached the second junction before the second restaurant, turn right towards a hill
27. Go straight leaving the following path on the right.
28. Turn left at the next intersection and proceed north for a dirt path.



San Giovanni e Tharros

 ROUTE 5

29. Arriving at the next intersection, turn right onto a slope that will lead you to the hill of Su Pranu.
30. Descent overview with the Mistras Pond in front of you.
31. Continuing on the main path, you get to face a descent to go very carefully.
32. After the descent, turn left before the building on your right.
33. Go straight leaving the first crossroad on and turning to the next left, until you get to the asphalted road SP7.
34. Turn left on the road SP7.
35. Go straight until the junction for Is Aruttas/Mari Ermi.
36. Turn right on the excavated road
37. Cross the excavated road up to the Scolmatore Channel therefore turn right.
38. Continue up to the Provincial SP6 and turn right
39. Cross the bridge on Scolmatore Channel and cross the SP6 up to the second bridge
40. Cross it and turn left on a dirt path.
41. Continue coasting along Cabras Pond up to the end of the path.
42. Take the SP6 and turn left
43. At the crossroads turn left in direction Cabras
44. Take Via Tharros, cross the bridge on Riu Tanui and turn left at via Tola,
45. Continue right in Via Torino, cross Piazza Stagno and reenter the hotel.

VARIANT OVERVIEW

From the entrance of the archaeological area of Tharros, go straight, leaving on the right the Spanish Tower and go downhill. At the end of the descent at the next fork, keep to the right and start a climb much challenging. Continuing along the concrete road and then to the dirt path until the lighthouse at Cape San Marco. (Visited the lighthouse back towards San Giovanni, the asphalt road (SP6).)

San Giovanni e Tharros



PERCORSO 5



Notes

— Main Route Variant Overview

USERFULL NUMBERS

Albergo Aquae Sinis: +39 0783 1856050
 Pronto intervento: 118
 Carabinieri: 112

- Viewpoint/bird watching
- Beach
- Archaeological Site / Museum / Antiques